Food and Agriculture Statistics Global Outlook

World

Prepared by the **Statistics Division** (as of June 2006)

General / Welfare

Population [05] *	6,464,750
Per Capita GDP [04] **	5,505
Agr. GDP / Agr. Population [04]**	472
Total Exports [04] ****	8,973,891
Agric. External Assistance [01-03] ***	29,932,852
Food Consumption Inequality (G)[ly]	0.1
Income Inequality (G)[ly]	0.6
Land Inequality (G)	n.a.
Undernourished Pop.(world)% [01-03]	14

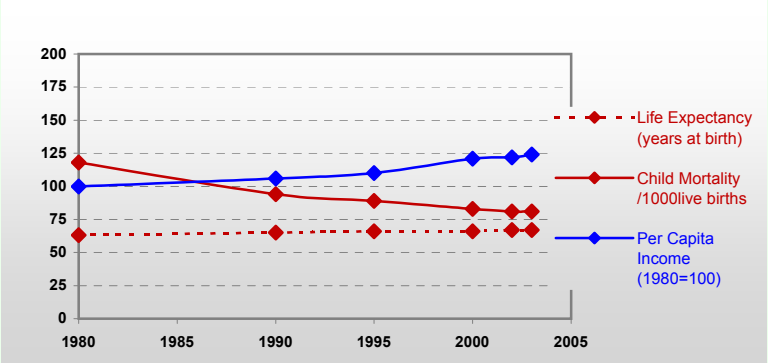

*1000 ** $ *** 1000 $ **** Million $ (G) : Gini Coefficient ---

Agriculture In The Economy [ly]

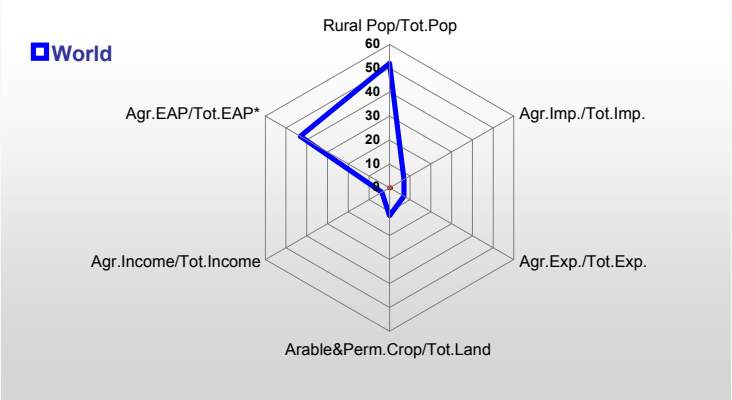

* EAP: Economically Active Population

Resources

Arable Land [03] *	1,402,317
Permanent Crops [03] *	138,255
Pasture [03] *	3,432,834
Cattle & Buffaloes [05] **	1,529,110
Sheep & Goats [05] **	1,888,736
Tractors [03] / ' 000 ha	20
Harvesters & Threshers [03] / ' 000 ha	3
Fertilizers Production [03] ***	155,057
Fertilizers Consumption [03] ***	147,917
Rainfall Index *(mm)*	n.a.

* 1000ha ** 1000 Heads *** 1000 Tonnes N,P2O5,K2O

Resources Distribution

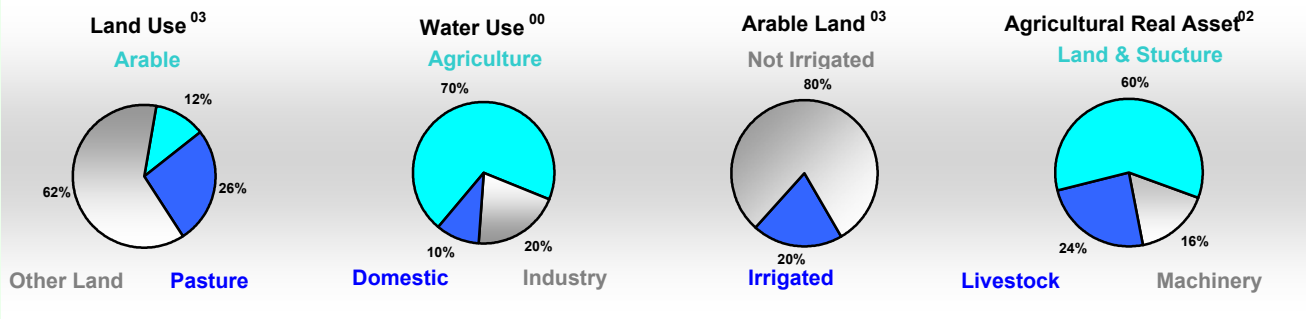

Production

Agriculture [05] *

Cereals	2,227,980
Meat	265,105
Fruits & Vegetables	1,392,253
Roots & Tubers	711,682
Pulses	61,706
Oilseeds & Nuts *(oil eq.)*	146,353
Sugar Crops	1,533,272
Tobacco	6,565
Fibre Crops	28,782

Forestry [04]

Indust.Roundwood **	1,645,681
Paper, Paper Board *	354,489
Pulpwd, Rnd & Split **	521,715
Round Wood **	3,417,660
Log:Saw & Veneer **	970,481
Sawn Wood **	415,553
Wood Charcoal *	43,694
Wood Fuel **	1,771,978
Wood Pulp *	174,635
Wood-based Panels **	211,128

Fisheries [04] *

Pelagic	40,664
Freshwater	36,147
Demersal	22,324
Molluscs	16,786

* 1000Tonnes ** $1000m^3$

Per Capita Agricultural Production Index

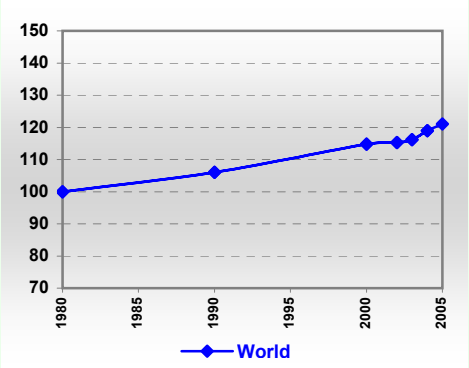

Time reference=[99-01] :1999-2001, [00] :2000, [02] :2002, [01-03] :2001-2003, [03] :2003, [04] :2004, [ly] :Latest Available Year

World

Trade

Agricultural Exports *04	604,329
% 4 Major Exports in Agr.Exp. 04	13
% Agr. Exports in Tot.Exports 04	7
Fishery Exports *04	71,507
Forestry Exports *04	178,933

* Million $

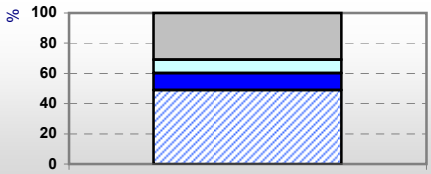

Composition of Agricultural Trade %
- Non Food Products
- Cereals
- Livestock Products
- All Other Food

Trade Partners & Products

Major Importers (Agric.)	USA	Germany	Japan
Major Exporters (Agric.)	USA	Netherlands	France
Major Traded Commodities	Wine	Wheat	Soybeans

Prices

Average Producer Prices 01-03	$*	$Green *
Wheat	145	149
Rice	188	187
Maize	117	121
Soybean	214	264
Coffee	639	831
Tobacco	1,237	1,594
Cow Milk	269	265
Cattle *(Live Weight)*	1,183	1,217
Pig *(Live Weight)*	957	1,015
Chicken *(Live Weight)*	972	894

Consumer and Agricultural Trade Price Indices

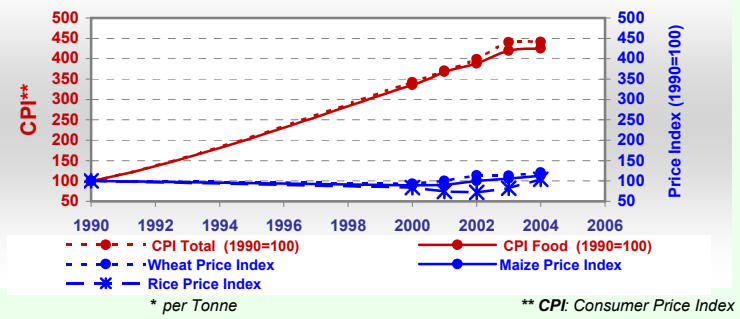

* per Tonne

** CPI: Consumer Price Index

Consumption

Per Capita Daily Consumption

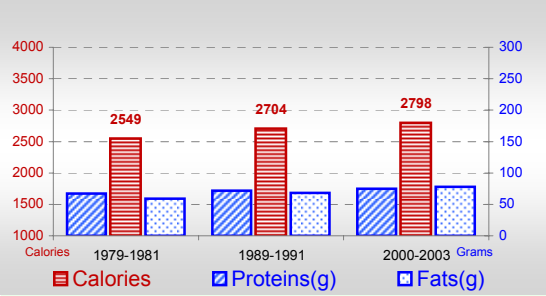

Per Capita Daily Calorie Intake From Selected Food Items 01-03

Rice	557.00
Wheat	521.00
Maize	147.00
Sorghum	33
Potatoes	60
Cassava	42.00
Sugar	202.00
Soybean Oil	87.00
Palm Oil	50.00
Milk	122.00
Anim.Fats*(Raw&Butter)*	62.00
Eggs	33.00
Pig Meat	117.00
Poultry Meat	46.00
Bovine Meat	40
Sheep & Goats Meat	11

Source of Dietary Energy Consumption % 01-03

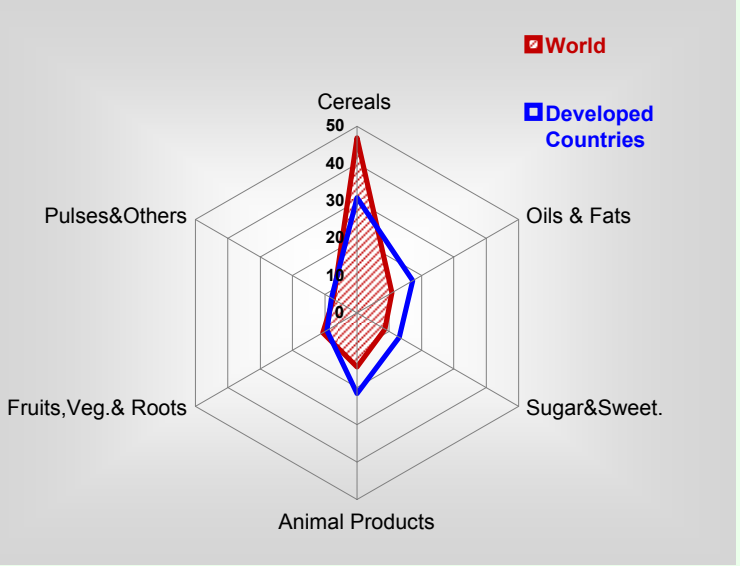

Food Balance 01-03 (1000Tonnes)

Food Groups	Production (+)	Exports (-)	Imports (+)	Seed, Feed, Others Uses (-)	Consumption (=)
Cereals	1,879,601	294,688	294,068	936,253	942,728
Veg.oils	101,722	47,966	45,904	29,983	69,677
Sugar&Sw.	177,427	51,807	48,520	16,312	157,828
Roots&Tub.	690,714	36,382	41,697	296,581	399,448
Meat	246,462	27,583	26,277	2,015	243,141
Milk	601,879	78,658	74,421	102,869	494,772

Time reference= 99-01 :1999-2001, 00 :2000, 02 :2002, 01-03 :2001-2003, 03 :2003, 04 :2004, ly :Latest Available Year